

SEZIONE TRASVERSALE 4-4

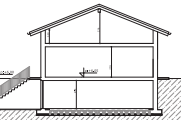

SEZIONE TRASVERSALE 1-1

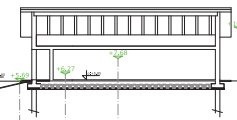

SEZIONE TRASVERSALE 2-2

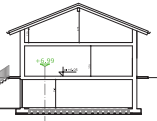

SEZIONE TRASVERSALE 3-3

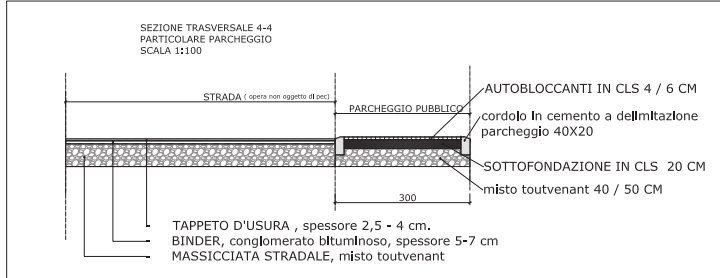
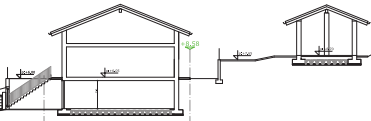

Gianfilippo Amato **ARCHITETTO** Via Ciro de' Pazzi 2 - 00187 Roma - Tel. 06/47821152  
 PIANO ESECUTIVO CONVENZIONATO IN AMBITO Rn 23 06/08 15/10/2024  
 COMUNE DI DISANO D'ALBA VIA DEL MULINO 06/08 12/00  
 LA FIDUCIARIA PRATO MASSIMO 06/08/16/06  
 PANFILI LUCIA  
 Oggetto: RETE FOGNARIA ACQUE BIANCHE RECUPERO E TRATTAMENTO ACQUE SOTTERRANEE SEZIONI  
**PROGETTO TAV. 12/2**